

# Bluelight

## Instrumentation

Alto flute in G

Horn in F

Harp

Piano

## for piano

 mute: mute directly on string with finger then play normally with pedal, allowing sound to resonate

## for harp

tuning: please tune

these five strings

be forehand as follows

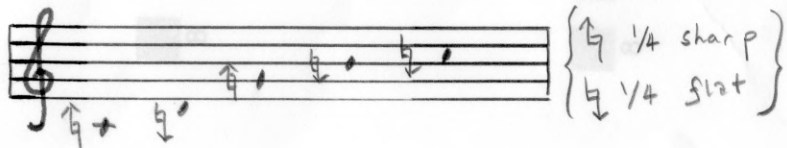

$\left\{ \begin{array}{l} G \ 1/4 \ \text{sharp} \\ G \ 1/4 \ \text{flat} \end{array} \right\}$

 with fingernail  
T Près de la table

# Blue light

Score in C

Kai Kubota-Enright

! = Approximately 50

Alto Flute

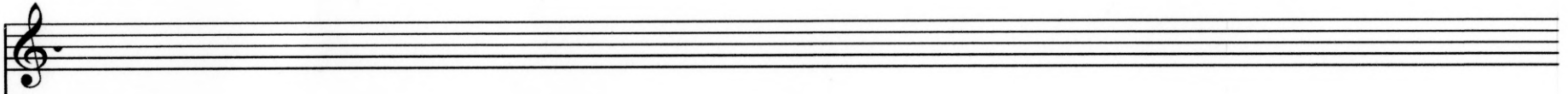

Horn in F

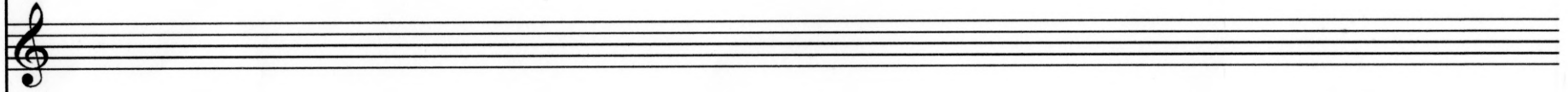

Harp

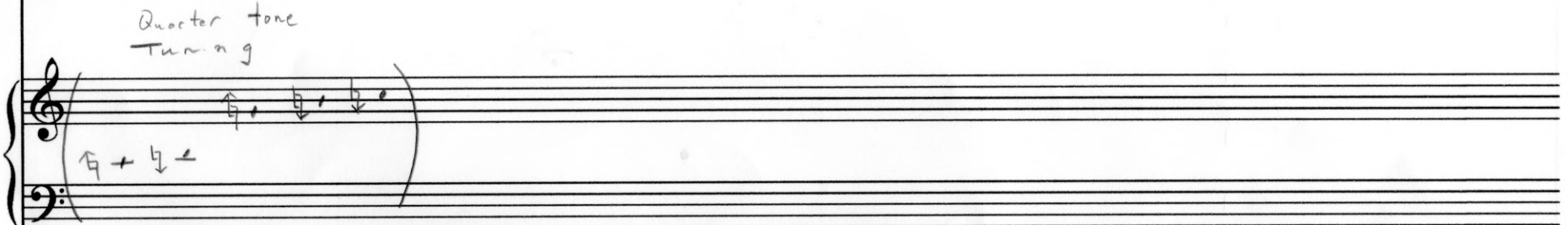

for duration of  
Piece  
(pedals used as normal)

Piano

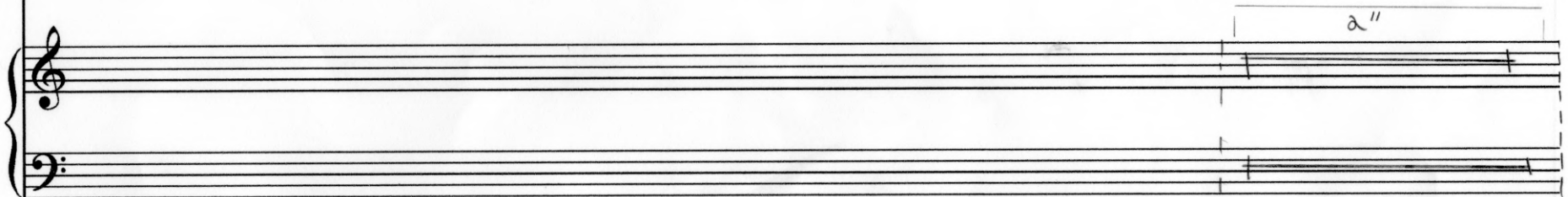

≡  
816 L.V.  
55  
con pedale

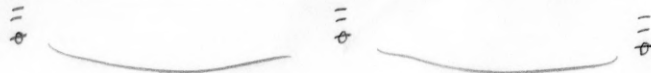

A. Fl.

Hn.

An empty musical staff for the Horn (Hn.) part, featuring a treble clef.

Hp.

Two empty musical staves for the Harp (Hp.), one with a treble clef and one with a bass clef.

Pno.

Two empty musical staves for the Piano (Pno.), one with a treble clef and one with a bass clef. There are handwritten annotations "1" above the staves.

*8vb*  
*Simile*

*8vb*

A. Fl.

Hn.

Hp.

Pno.

Handwritten musical score for A. Fl., Hn., Hp., and Pno. The score includes various dynamics and performance markings:

846  
SSB L.V.

Handwritten musical score for A. Fl., Hn., Hp., and Pno. with performance instructions and dynamics.

**A. Fl.:** *slow ⇒ fast* (with wavy line), *1.5"* (with bracket), *pp* (with hairpin), *mp*.

**Hn.:** *pp* (with hairpin), *ppp* (with hairpin), *mp*.

**Hp.:** *cell* (with line), *1.5"* (with bracket), *mp* **[Gb]**, **[Ab Gb]** (in box), *gradually accel to tremolo* (with arrow and tremolo lines).

A. Fl.

Hn.

Hp.

Pno.

A. Fl. *mp* *stacc.* *f* *stacc.* *mp*

Hn. *mp* *slow slide* *mp* *p*

Hp. *acian rustling* *stacc.* *64* *tristando* *f* *mp*

Pno. *mf* *1.v.* *mf* *stacc.* *15va* *1.v.* *mf* *stacc.*

A. Fl.

acciol. →

pp ————— mp

Hn.

mp expres.

birbigliando →

Hp.

mp

E♭ A♭

B♭

pp ————— mp

Pno.

pp ————— mp

A. Fl.

Hn.

Hp.

Pno.

A. Fl.

Hn.

Hp.

Pno.

*p*, but with enough force to resonate fully

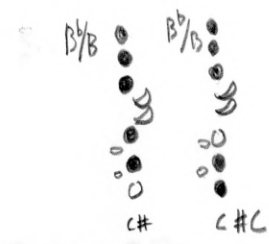

Freely again (♩ = Approximately 50)

A. Fl. ⇒ pure air sound

Hn.

Hp.

Pno.

mp

ppp

mp

mp

immediately after

mp

p

iv

2nd

1.v.

mp

p

Handwritten musical score for A. Fl., Hn., Hp., and Pno. with various dynamics and performance instructions.

A. Fl.

Hn.

Hp.

Pno.

pp